

Lord's Prayer - Dm

4/4 ♩ = 75

Words & Music by: Shawn Starbuck · CCLI# 5548686
Copyright 2007 Shawn Starbuck

Lead-In: (loop only)

·/· ·/·

Intro/Vamp: 2x (all in full with piano lead)



Verse: (pull back energy)

Dm -	C -	B ^b 2 -	C -	
My Fa - ther, _	in heav - en, _			
Dm -	C -	B ^b 2 -	C -	
Ho - ly is _	Your _ name _	Your king - dom come _		
Dm -	C -	B ^b 2 -	C -	
_	Your will _ be _ done _	on... this earth _		
Dm -	C -	B ^b 2 -	C -	
_ as it is _	in _ heav - en.	(Will You _ pro -)		

Build: (build throughout)

Will You pro - vide _	B ^b 2	all that I need _	Gm7	Help me forgive _
_	B ^b 2	as You've forgiven _ me.	C	And lead _
_ me _ not _ into _ tempta - tion...	Gm7		F/A	but deliv -
- er _ me _ from _ e - vil _	B ^b 2		C	(For the...)

Chorus: (all in full)

B ^b 2 -	C -	Dm -	F/E -	
For the king - dom _	is _ Yours _	All the...		
B ^b 2 -	C -	Dm -	F/E -	
pow - er _	is _ Yours _	And all the...		
B ^b 2 -	C -	Dm -	- -	
glo - ry _	is for - ev - er...			
Gm7 -	Am -	B ^b 2 -	C -	
Yours _	I am for - ev - er _	Yours _		

Vamp: (continue full with piano lead)

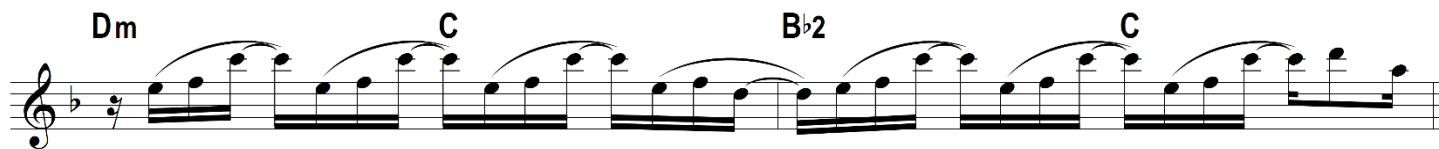

Verse: (pull back energy)

| **Dm** - C - | **B^b2** - C - |
My Fa - ther, in heav - en,
| **Dm** - C - | **B^b2** - C - |
Ho - ly is Your name. Your king - dom come
| **Dm** - C - | **B^b2** - C - |
Your will be done on... this earth
| **Dm** - C - | **B^b2** - C - |
as it is in heav - en. (Will You pro -)

Build: (build throughout)

B^b2 **Gm7**
Will You pro - vide all that I need. Help me forgive
B^b2 **C**
as You've forgiven me. And lead
Gm7 **F/A**
me not into tempta - tion... but deliv -
B^b2 **C**
er me from e - vil. (For the...)

Chorus: (all in full)

| **B^b2** - C - | **Dm** - **F/E** - |
For the king - dom is Yours. All the...
| **B^b2** - C - | **Dm** - **F/E** - |
pow - er is Yours. And all the...
| **B^b2** - C - | **Dm** - - - |
glo - ry is for - ev - er...
| **Gm7** - **Am** - | **B^b2** - C - |
Yours. I am for - ev - er Yours.

Vamp: 2x (continue full with piano lead)



Bridge: 2x (1st time drums only, 2nd time all in and build)

(c) | **Dm** - **C** - | **B^b2** - **C** - |
The king - dom_ and the pow - er_ and the glo - ry_ is Yours._ The king -
| **Dm** - **C** - | **B^b2** - **C** - |
- dom_ and the pow - er_ and the glo - ry_ is Yours._ (The king -)
(For the...)

Alt. Chorus: (start A.G. & piano only)

| **B^b2** - **C** - | **Dm** - **F/E** - |
For the king - dom_ is_ Yours._ All the...
| **B^b2** - **C** - | **Dm** - **F/E** - |
pow - er_ is_ Yours._ And all the...
| **B^b2** [all in & build] **C** - | **Dm** - - - |
glo - ry_ is for - ev - er...
| **Gm7** - **Am** - | **B^b2** - **C** [stop] |
Yours._ (For the...)

Chorus: (all in full)

| **B^b2** - **C** - | **Dm** - **F/E** - |
For the king - dom_ is_ Yours._ All the...
| **B^b2** - **C** - | **Dm** - **F/E** - |
pow - er_ is_ Yours._ And all the...
| **B^b2** - **C** - | **Dm** - - - |
glo - ry_ is for - ev - er...
| **Gm7** - **Am** - | **B^b2** - **C** - |
Yours._ I am for - ev - er_ Yours._

Vamp: 2x (continue full with piano lead)

Ending: (loop fades out)

Dm